

Hello SAA South Families!

Please read below for information about our drop-off and dismissal plan including carpool instructions and walking routes. It's important to have an understanding of what dismissal will look like for you and your student(s) in order to get everyone out of school in a safe, timely manner.

### Parking lot Etiquette

- Speed limit is always 10 MPH or less.
- Our parking lot is *cellphone free*. Stay focused on the traffic flow.
- No smoking or vaping on school property- not even in your vehicle.
- Parents must remain in vehicles at all times while in drop-off/pick-up lanes.
- Students must exit and enter the vehicle curbside.
- Students must wear seatbelts in a moving vehicle.
- Always pull as far forward as possible.
- Drive with extra caution in merge areas and around crosswalks.
- Pedestrians (students and adults) should only use designated crosswalks.

### Drop-off

Supervision begins outside at 8:10 am.

Kindergarten drop off will be in front of the school.

1st - 6th grade drop off will be on the side of the school.

After drop off, students will remain outside until approximately 8:25 am. Kindergarten will have access to the kindergarten playground after drop off. 1st - 6th grade will be in the back of the school on the playground and field. Students may be brought inside to wait in the cafeteria during inclement weather.

Breakfast is served from 7:55 - 8:20 am.

School begins at 8:30 am.

### Drop off Plan

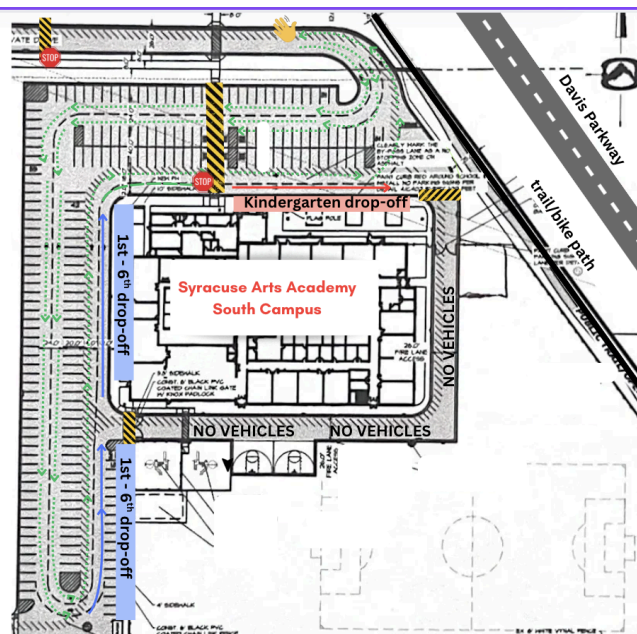

## Carpool Traffic Flow (see image below)

Two lanes will enter the parking lot. Kindergarten, 1st, & 2nd grade families use the left lane  
3rd/4th/5th/6th grade families use the right lane. This will put you in the best lane to access your student's pick-up zone.

Both lanes will continue down and around until reaching the backside of the building/pick-up zones. At the pick up zones, the inner lane (curb side) becomes the pick-up lane and the outside lane is used for thru-traffic. There is only 1 lane to exit the parking lot. Be aware of areas where lanes merge and where cross walks are labeled.

## Carpool Pick-up Zones

- Students with siblings will all go to the *youngest* siblings pick-up zone.
- Kindergarteners will only be released with a **Pick-up Tag**.
- Kinder will release in the front of the building, after the crosswalk.
- 1st & 2nd grade will release in the front before the crosswalk and on the west side of the building.
- 3rd/4th/5th/6th will release along the back side of the building.

## IMPORTANT:

Please only pick-up your student in their designated pick-up zone. Students will not be permitted to wait any place other than their pick-up zone. The field and playground are closed during dismissal.

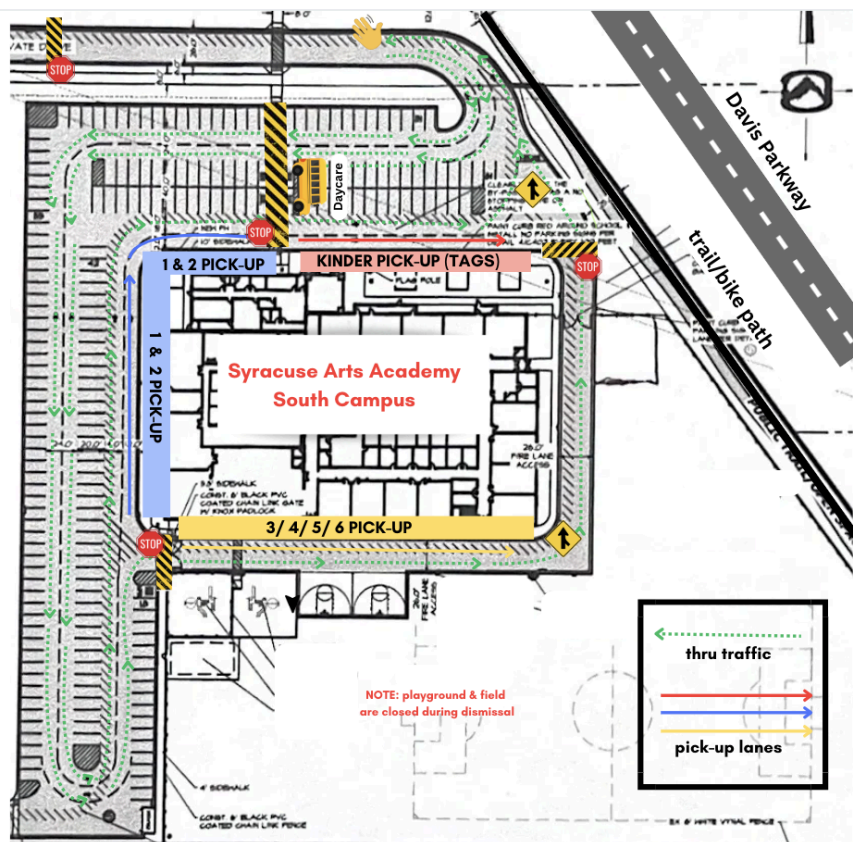

## Safe Walking Routes

### North and West:

Students living in neighborhoods North or West of the school will exit through the front of the building and use the designated cross walk through the parking lot towards 3060 S. At 3060 S, students will turn left and use the sidewalk. They will cross 3060 S at the next crosswalk and continue on the sidewalk around the perimeter of the BMX parking lot. They will walk until they reach 2400 W and then they may turn right at the corner of 3060 S and 2400 W or they may proceed to the crosswalk to cross the street and proceed right or left.

### East (towards trail):

To access the neighborhoods east of the school, students may use the trail/bike path. They will exit out of the east side doors and cross at the small cross walk at the front corner of the school. From there, they will continue to the trail and proceed in whatever direction will take them home.

### South (behind the school):

Students who live in the neighborhood to the south of the school will exit out of the rear doors and use the small cross walk near the playground. They will continue on and follow the sidewalk all the way around the perimeter of our parking lot until they reach the entrance to the neighborhood.

